·ACEONEAN··1955

GEN

ALLEN COUNTY PUBLIC LIBRARY
3 1833 01215 6508

GENEALOGY
977.202
H92AC
1955

Digitized by the Internet Archive
in 2011 with funding from
E-Yearbook.com

http://www.archive.org/details/aceonean1955rock

1955

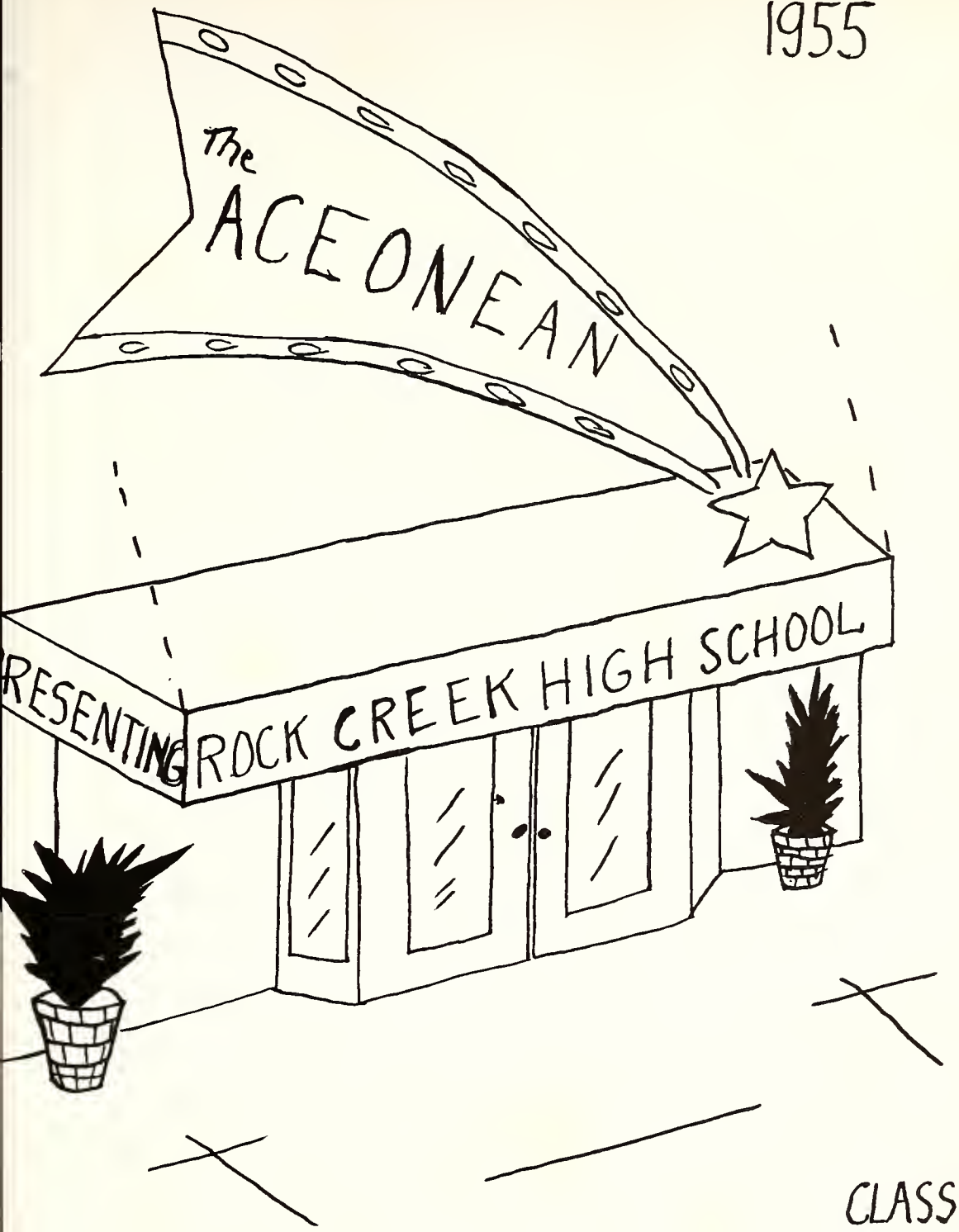

CLASS OF 55
ROCKCREEK
SCHOOL

WARREN BLUE-FLAME GAS, INC.
Warren, Ind. Phone 120
Your Bottle Gas Dealer

MAJENICA SLAUGHTER HOUSE
Pearl Hall
Custom Wrapping & Butchering
Majenica Phone 16-4B

Dedication

With the realization that we are still very young in heart and experience, with the knowledge that with their counsel there is yet peace and love, and a deeper, calmer faith for us to seek: we are gratefully dedicating this, the 1955 Aceonean, to our mothers and fathers.

The Seniors

CARL I. SMITH
Plum Tree, Indiana, Warren R. F. D. No. 3
Blacksmithing-hardware-lumber-roofing-paints-oils-fence-wool-coal-posts
Warren Phone 277-D Majenica Phone 29-7R

ADMINISTRATION

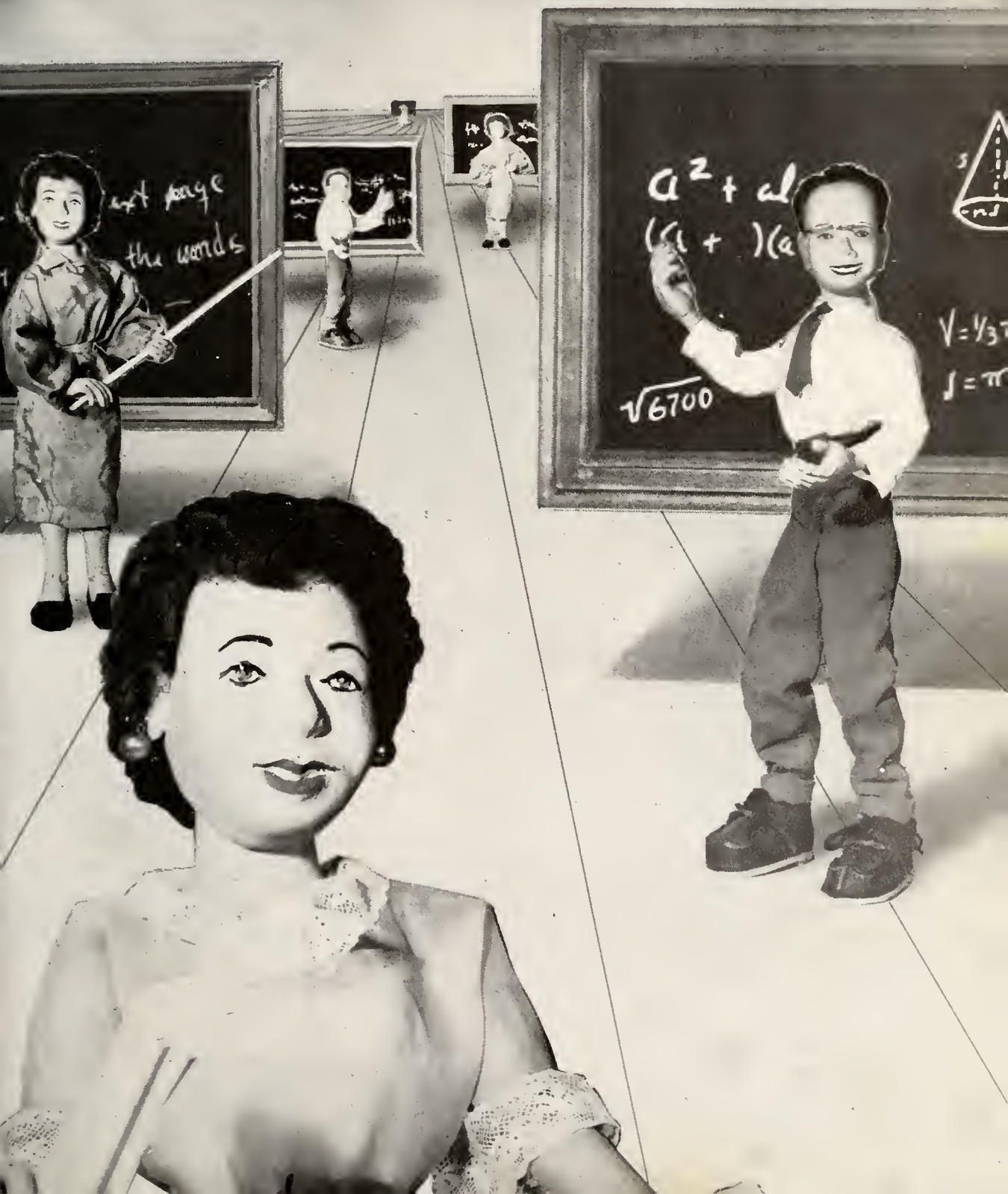

Administration

HAROLD SMITH

County Superintendent

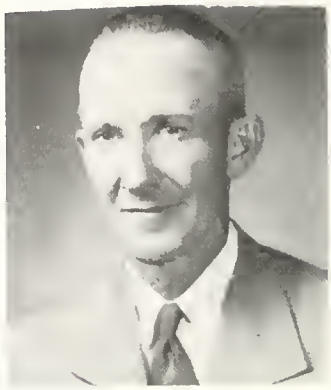

GUY WILL

2nd Semester Trustee

NEIL GEIGER

1st Semester Trustee

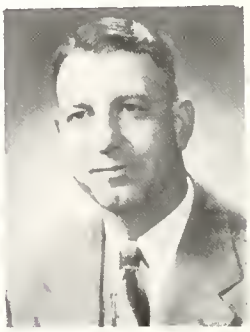

CHARLES L. FULTON

A. B. -- Manchester, 1931
A. M. -- Ball State, 1940

"Serving More People Every Day"
COMMUNITY STATE BANK

Faculty

NADINE PIEDMONT

B. S. Ball State, 1950
Art, Home Economics

MARY JANE ELSMERE

B. S. Manchester College, 1953
Indiana University
Social Studies, Library Science

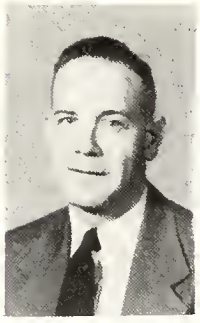

L. FRED CASNER

B. M. Ed. Indiana Central
University of Michigan
Butler University
Band-Geography

ANNA BRITT

B. S. Huntington College
Manchester College
Indiana State Normal
1st and 2nd grades

RUTH W. KING

B. S. Central State
eachers College, 1932
Huntington College
5th and 6th grades

Compliments of
MAJENICA TILE CO.
Simpson Clay Works

MARKLE LOCKER PLANT
Markle, Indiana

Faculty

EDWARD M. ROTH

B. S. Hanover College, 1951
Physical Education, Commerce

RUTH MULLIGAN

B. S. Manchester College, 1941
Ohio State
Indiana University
Bowling Green University
3rd and 4th grades

HOMER CARL, Jr.

B. S. Ball State, 1947
Industrial Arts
Mathematics

VIRGINIA S. MICHAEL

B. S. Ball State, 1931
Earlham College
Music, Art, English

GRACE LASLEY

A. B. DePauw University
Wheaton College
Indiana University
Manchester College
Ball State
English, Science

BOMAR'S MARKET
We Deliver
Fine Meats - Fresh Vegetables

DITZLER-KELLEY LUMBER
Huntington

community organization

In November of 1952 the Rock Creek Band Society became known as the Rock Creek Community Organization, its object being to organize all persons affiliated with and interested in the improvement of the Rock Creek School system. Since that time the organization has provided some entertaining as well as educational presentations. We hope it continues its outstanding contributions to the community.

alumni

Mrs. Gale Dalrymple, Secretary and Treasurer; Mrs. Bryce Freds, Assistant Secretary and Treasurer; Floyd Reber, Vice-President; Ora McClurg, President.

The Rock Creek Alumni Association held their yearly meeting on April 30. On this occasion they welcomed the senior class of "55" into the organization.

We, the new "Alums" and former students hope that the Alumni Association shall find renewed interest in the Alma Mater with every coming meeting.

The Seniors of "55."

RAMONE GIFT AND BEAUTY SHOP
Gifts for the occasion
Complete Beauty Service
Call
For an appointment
Phone 39
Wilda L. Scott

Watches - Keepsake Diamonds - Silverware
MYERS JEWELRY
L. E. Gibboney - Proprietor
Warren, Indiana
Phone 122

How We Looked Then

On August 26, 1943, nineteen angelic little faces smiled up at Miss Helen Eversole. Those present on that memorable occasion were Jack Boyer. Sandra Burton, Alice Grove, Larry Hand, Larry Nelson, Joyce Perry, Rex Perry, Jim Pursifull, Ted Pursifull, Neta Slagel, David Smith, Billy Sparks, Gail Tribolet, Larry Whinery, Dan Woods, Eloisa Ybarra, and Betty Day.

These same nineteen went on to the uneventful second grade and a new teacher, Mrs. Anna Britt. The third grade saw us gain four new classmates, Lois Geiger, Alice Gentis, Carmen Ralston, and Virginia Hall, and also a new teacher, Mrs. Lela Smith.

We gained one new member in the fourth grade by the name of Edward Harlan and lost to Huntington Township, our old friend, Larry Nelson, but we still were privileged to have the same teacher for the first time in our school career.

Mrs. Hazel Mitchell was our fifth grade teacher. That year we gained a sweet little girl, whose name was Patricia Close. She later moved to Ohio. Soon after, we lost our new friend, Eddie Harlan, when he moved to Indianapolis.

Our total number in the sixth grade was eighteen. We had gained one new member, Joyce Manning. Our teacher was Mrs. Bernice Fulton, wife of our senior class sponsor.

In the seventh grade, we had nineteen members, having gained Donald Buck and Arnold Hines, while losing Joyce Manning to Lancaster. We were feeling proud because we were priviledged to climb two extra flights of stairs. Eighth grade saw us with eighteen members. Betty Day and Eloisa Ybarra left us but we were joined by an illustrious southern gentleman, Carl Feemster.

In the ninth grade, we had a total of nineteen, this being the year of our unforgettable freshman initiation. New members were Ron Jordan and Betty Rhoades. Mr. James Crothers was our class sponsor. Later we were joined by Nancy Thompkins, while Betty Rhoades moved away.

We began our sophomore year with the same number of students. The most horrible experience of our sophomore year was the burning of the school's bus barn in October. Mr. James Crothers still remained our class sponsor.

In our junior year, we were sixteen in number, Nancy Tompkins having left us during the summer. This year, our class sponsor was Mrs. Virginia Michael. As graduation nears, we find ourselves with thirteen seniors, Virginia Hall and Larry Hand having left us. Our class sponsor is Mr. Charles Fulton.

When April 27 arrives, the following thirteen seniors will depart, Joyce Perry, Delphia Lahr, Lois Geiger, Carmen Ralston, Neta Slagel, Alice Grove, Dave Smith, Larry Whinery, Ron Jordan, Rex Perry, Gail Tribolet, Carl Feemster, and Bill Sparks, having gained knowledge, experience, and invaluable friendships and looking ahead to a great and glorious future.

Griffith Morgan
SMYTH'S COAL & SUPPLY CO.
Warren, Indiana
Phone 140 Warren

BOTTS' JEWELRY
Watch & Jewelry Repair
Princess Feature Lock Diamonds
Bulova Watches
Markle Phone 140

Annual Staff

LEFT TO RIGHT: Carmen Ralston, Class Editor; Joyce Perry, Publicity; Delphia Lahr, Ad Sales; Neta Slagel, Social Editor; Jack Brooks, Assistant Editor; Larry Whinery, Editor-in-Chief; Bill Sparks, Art Editor; Dave Smith, Alumni Editor; Grace Lasley, Sponsor; Ron Jordan, Sports Editor; Rex Perry, Business Manager; Carl Feemster, Assistant Art Editor; Lois Gieger, Literary Editor; and Alice Grove, Yearbook Sales.

These are the people without whose help it would have been impossible to edit this yearbook. We started on a new system of publication this year, and we hope you will be satisfied with the results. By taking a "fall" delivery, we are able to include in the Aceonean the year-end activities such as basketball tourneys, plays, etc.

The Editor

Compliments of
STATE BANK OF MARKLE
Markle, Indiana
We appreciate the opportunity of
Serving this community.
Each Depositor Insured to $10,000

FLUHRER'S
DRY CLEANING - LAUNDRY
Warren, Indiana

SENIORS

Senior Class Officers

SENIOR CLASS OFFICERS: Delphia Lahr, Secretary-Treasurer; Rex Perry, President; Ron Jordan, Vice-President; Charles Fulton, faculty sponsor.

CLASS FLOWER
Yellow Rose

CLASS COLORS
Dark Green And Silver

CLASS MOTTO
First Weigh, Then Venture

MEYERS DEPARTMENT STORE
For All The Family
Warren, Indiana

RAY MITCHELL
General Repair Shop
Arc & Acetylene Welding
Blacksmithing

LOIS WAUNITA
GEIGER

Band 1,2; Chorus 1, 2; Art 1; Junior & Senior Plays; Librarian 3, 4; 4-H 1, 2; Co. Spelling Contest 1, 2, 4; Yearbook 3, 4; Volleyball 2, 4; G. A. A. 1, 2; Paper 4; Valedictorian 4.

JOYCE KAY
PERRY

Band 1, 2, 3; Chorus 1, 2, 3, 4; Art 1; Junior & Senior Plays; Secretary 3; Cheerleader 1,2,3,4; 4-H 1,2,3; Paper 4; Yearbook 4; G. A. A. 1, 2; Merit Award 4; Salutatorian 4.

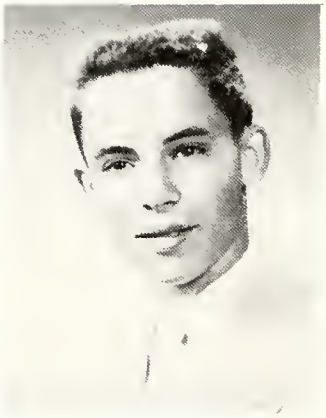

REX JAY
PERRY

Chorus 2, 3, 4; Band 1, 2, 3; Basketball 1; Baseball 3; President 3, 4; Yearbook 4; Art 1; Junior & Senior Plays; 4-H 1, 2, 3, 4.

RONALD LEWIS
JORDAN

Basketball 1,2,3,4; Baseball 1, 2, 3, 4; Track 1; Volleyball 1,2,3,4; Vice-president 1, 4; Secretary-Treasurer 2; Band 1, 2, 3; Chorus 2, 3, 4; Art 1; Year book 1; Paper 4.

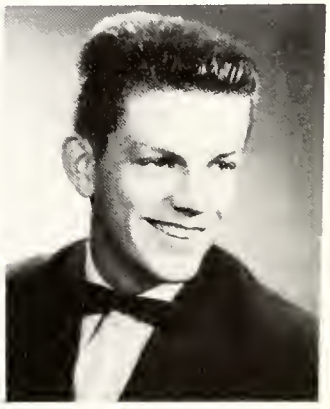

LARRY ALAN
WHINERY

Band 1, 2, 3; Basketball 1, 2, 3, 4; Baseball 1, 2, 3, 4; Track 1; Vice-President 2; Yearbook 3, 4; Chorus 2, 3, 4; Junior & Senior Plays; Art 1; Co. Spelling Contest 3; 4-H 1, 2, 3, 4; Volleyball 2, 3, 4.

LOON CREEK
VALLEY FARMS
D. E. Whinery & Sons
R. R. 6
Huntington, Indiana

ALICE ELAINE
GROVE

Art 1; Band 1; Junior & Senior Plays; Yearbook 4.

DELPHIA MAE
LAHR

Chorus 1, 2, 3, 4; G. A. A. 1,2, Treasurer 3, 4, Secretary 4; Junior & Senior Plays; Paper 4; Yearbook 4.

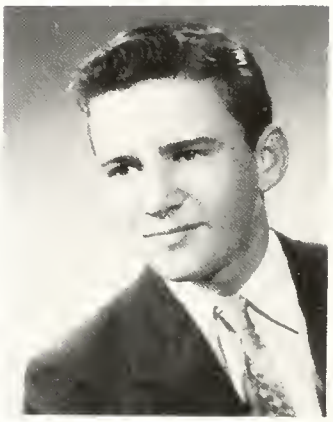

TED ALLEN
PURSIFULL

4-H 1, 2, 3; Basketball 1, 2, 3; Chorus 2, 3; Paper 4; Art 1.

CARL EDWARD
FEEMSTER

Chorus 2, 3, 4; Yearbook 4; Baseball 3; Junior & Senior Plays; Track 1; Paper 4.

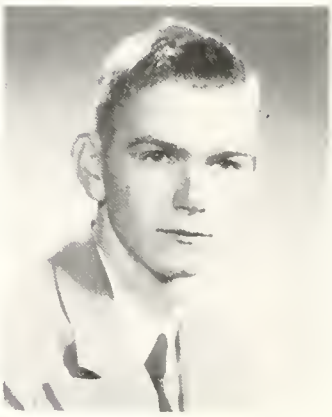

WILLIAM ROSS
SPARKS

Basketball 1, 2, 3, 4; Paper 4; Chorus 1, 2, 3, 4; Junior & Senior Plays; Art 2; Yearbook 4; Volleyball 1, 2, 3, 4.

NETA JEAN
SLAGEL

Art 1; Chorus 3; Yearbook 4; Office Secretary 4; Junior & Senior Plays.

CARMEN FAYE
RALSTON

4-H 1, 2; Band 1, 2, 3, 4; Chorus 1, 2, 4; Paper 4; Yearbook 4.

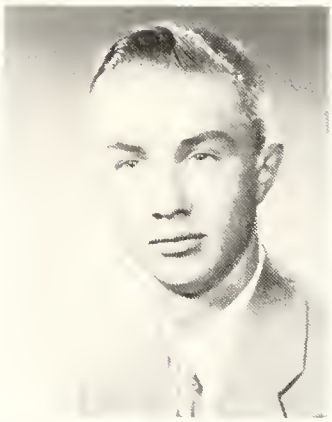

GAIL LEON
TRIBOLET

Chorus 1, 2, 3; Junior Play; Paper 4; Track 1.

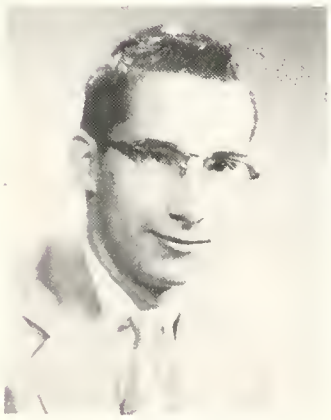

LARRY EDWARD
HAND

Basketball 1; * Moved to Huntertown, March 1, 1955.

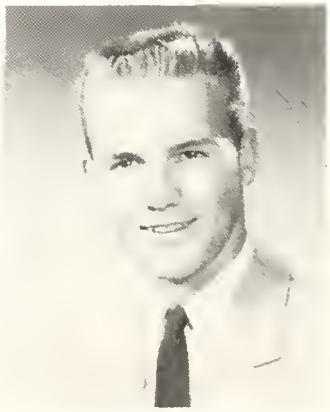

DAVID LEROY
SMITH

Basketball 1,2,3,4; Baseball 1, 2, 3, 4; Track 1; Volleyball 1,2,3,4; President 1, 2; Vice-President 3; Chorus 2, 3, 4; Junior & Senior Plays; Yearbook 4.

Class Prophecy

In 1975 on an expedition trip a few of their fellow juniors happened to come upon the seniors of "55." Throughout the country we came upon all of them, as they were toiling in their roles of life. As we left the Indianapolis airport, a flashing stewardess came through the plane and asked if we were comfortable. To our surprise it was Delphia Lahr. We asked her how she was, and she sadly replied, "My heart still cries for Dennis."

Our first stop was in Paris, France; and, as we toured the French Riviera, we found the former Carmen Ralston, a famous model in her French husband's Fashion Salon. He was the great Monsieur Pierre.

Later as we were passing an American army station in Paris, we found General Gail Tribolet and the still-Private Carl Feemster. They said they were working in a secret hydrogen bomb plant. Carl spoke of Neta and his four children and asked if we could stop at Hono Poke, Alaska, and pay them a visit on our way home.

We went on to Rome, Italy, and there we found Larry Whinery. He told us of his world-wide business. He was President of Purdue University and looking for exchange students for Purdue.

We made a quick trip toward home. We landed at San Francisco, and while touring the town we found Alice Grove. She was working as Eddie Fisher's personal maid. She said Debbie was fine. "Sob" "Sob." We flew down to Hollywood and found Billy Sparks, the now famous opera star making his grand debut in the Hollywood Bowl. We saw the former Lesley Lyons, who was Bill's wife, sitting in the audience nervously awaiting her husband's performance. She also had their six little "sparkies" with her.

We flew to Florida, and at Tallahassee we found the former Lois Geiger teaching the third and fourth grades at the Piccidili Primary School. Her husband, Marlyn Bryd, was running the Grand Hotel at Piccidili City.

We left Florida and went on to Washington, D.C. and found Ron Jordan's address in the directory. We went to visit him and found a beautiful home which he and his wife, the former Mary Smith, own. He said he was Speaker of the House of Representatives and was very well satisfied with the job.

We went on to Detroit and toured the Ford Plant. We found Rex Perry, an engineer designing the new 1976 Ford.

We went on to Minneapolis and found our old friend, Dave Smith, our former basketball star, coaching the Minneapolis Lakers.

Our next stop was at Indianapolis. Since it was Memorial Day we went to the 500-mile race. In the program we noticed a person's name which seemed familiar. It was that of Larry Hand from Huntertown, Indiana. This could be no one but our Larry who always drove the souped-up Fords when we were all in school. He was doing a good job of herding his jetmobile around the race track.

One of the members of our party got sick at the race so we took him down to the Medical Center, and guess whom we found as superintendent of nurses. Joyce Perry, or now Joyce Brumbaugh! She said she thoroughly enjoyed her position. We asked her how Rodger and the four kids were. She said they were all fine and Rodger had a wonderful job, teaching at the Technical College.

This concluded our trip, and we were glad we had seen our upper classmen of twenty years ago. We wonder what they will be doing in the twenty years to come.

G. & M. LANGE GROCERY
Huntington R. R. 5
Phone 90-54 Markle

SMITH'S GROCERY
Majenica
Huntington Rt. #5 Phone 43

Class Will

We, the Rock Creek High School Class of "55," being of sound mind and body, on this day do hereby and forthwith bequeath the following:

I, CARL FEEMSTER, will the ability to play baseball to Gene Grove.

I, LOIS GEIGER, hereby bequeath all rights, legal and illegal, that I now hold on Bill Sparks to Lesley Lyons.

I, LARRY HAND, will my ability to drive fast without accidents to Jay Mauger.

I, RONALD JORDAN, will my watch-post by the assembly door to Harold Bowman. (He needs it.)

I, DELPHIA LAHR, will all my dates with Tony Curtis to Verma Feemster.

I, JOYCE PERRY, will all my excess fat to Carolyn Boyer.

I, REX PERRY, will my old, beat-up, squaky desk in the assembly to any unlucky junior who is late on the first day of school next year.

I, TED PURSIFULL, will all of my dates with Martha Smith to Jim Jennings.

I, CARMEN RALSTON, will my good seat in the assembly to any lucky junior who gets it.

I, NETA SLAGEL, will my office job to any lucky junior.

I, DAVID SMITH, will something that I don't have to someone who does have it.

I, BILL SPARKS, will my speed on the basketball floor to Jack Brooks.

I, GAIL TRIBOLET, will my lost class ring to June Smith.

I, LARRY WHINERY, will my ability to alibi in class and get good grades doing it, to Donald Renbarger and Jay Mauger.

I, ALICE GROVE, will my long hair to Leta Elliot.

We, DAVID SMITH and LARRY WHINERY, will our private office in the north-west corner of the assembly to Jack and Bill. (They need it.)

We, THE SENIOR GIRLS, will our persuasiveness, colored with bribery, to get out of Mr. Roth's classes to the Junior girls.

We, THE SENIOR BOYS, will to the Junior boys, all the fun we have had in shop this year. Homer, too?

We, THE SENIOR GIRLS, will our ability to quarrel among ourselves and still be good friends, to the Junior girls.

And having hereby made the aforementioned bequests, the parties of the first part do hereby and forthwith, will to the parties of the second part, our long-suffering sponsor, Mr. Fulton.

CLASS WILL, CONTINUED

Sworn and subscribed to this twenty-second day of April, in the Year of Our Lord One Thousand Nine Hundred and Fifty-Five. And hereto we have set our hand and seal.

Signed: Parties of the first part: Larry Whinery, Delphia Lahr, Joyce Perry, Lois Geiger, Alice Grove, David Smith, Neta Slagel, Gail Tribolet, Ronald Jordan, Ted Pursifull, Larry Hand, Carmen Ralston, Bill Sparks, Carl Feemster and Rex Perry.

JUNIOR
CONCESSION STAND

SOPHOMORE HAT CHECK BOOTH

EARL WOODS GARAGE
General Repair
Markle Phone 26-3R

RAY LINE-AGENT
Phone 36
Markle, Indiana
Tank Wagon Deliveries of Fuel Oils,
Gasolines, Motor Oils, and Greases

Poems

SENIOR CLASS

Our Senior Class of Fifty-five,
We're full of pep, real alive.
With descriptions of every lad and lass,
We bid you "Adieu" from the Senior Class.

GAIL LEON TRIBOLET

Gail Leon, handsome and wise,
Blond hair and green eyes.
He likes cars, drives a white Ford,
If you are with him, you're never bored.

REX JAY PERRY

Rex Jay, "IKE" of the class,
He makes a hit with every lass.
He's headed toward Purdue next year,
Soon he'll be an engineer.

JOYCE KAY PERRY

Joyce Kay is a friendly gal,
Lot's of gab, a very good pal.
A nurse she'll be with a big smile,
She'll go far on life's long mile.

DELPHIA MAE LAHR

Delphia Mae, the gal with our money,
The boys think she's sugar and honey.
She says she'll settle down with a pussy cat,
But if you are smart, you won't believe that.

NETA JEAN SLAGEL

Neta Jean, our office girl,
To Mr. Fulton, she's a pearl.
Good grades she gets all the time,
With a "Good Luck" we'll end this rhyme.

LARRY ALAN WHINERY

Larry Alan, our editor-in-chief,
He's here, then there, just like a leaf.
There's not a dull moment when he's around
But the "LAW" always stands his ground.

LARRY EDWARD HAND

Larry Edward, quiet and shy,
How he makes that white Ford fly,
He has black hair and uses his smile,
As he chases pretty girls all the while.

DAUGHERTY FARM EQUIPMENT
Warren, Indiana
Massey-Harris-J. I. Ferguson-New Idea
Phone 360-1

UNIONDALE STOCK YARDS
Uniondale, Indiana Phone 17
Calves & Sheep, Mon., Tues., & Wed.
Hogs, Mon. through Fri.

RONALD LEWIS JORDAN

Ronald Lewis, brain of our gang,
Excellent vocabulary, very little slang.
He knows everything from science to sports,
But we've yet to know the girl he courts.

ALICE ELAINE GROVE

Alice Elaine, our atomic blond,
Of her we are very fond.
The future for her may be planned.
But who knows where our Alice may land.

WILLIAM ROSS SPARKS

William Ross is our tall, talented guy,
The girls all like him, we wonder why.
He sings in the chorus, he's an artist too.
He likes horses and "Chevies" blue.

CARMEN FAYE RAISTON

Carmen Faye, a friend tall and slender,
A heart for a man may be quite tender.
She has a temper, we'll forget,
She's the girl we're glad we met.

CARL EDWARD FEEMSTER

Carl Edward, our southern fellow,
His dialect's so mild and mellow,
He answers to the title "BO",
When you meet him, how that smile does glow.

DAVID LEROY SMITH

David Leroy, our basketball star,
He drives a very handsome car.
He's very quiet, he's very shy,
It seems he catches many a girl's eye.

LOIS WAUNITA GEIGER

Lois Waunita is our studious one,
When it comes to lessons, she's real gone.
Her ambitions, once many, are now two,
Ball State is calling, but Marlyn is too!

TED ALLEN PURSIFULL

Ted Allen, our handsome boy,
Holsteins are his pride and joy.
In telling jokes, he's a whiz.
But not so good in that history quiz.

By Lois Geiger

Lois Geiger's poem was written by Delphis Lahr.

Underclassmen

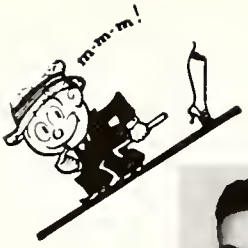

Junior Class

Duane Beck

Evelyn Bowman

Harold Bowman

Carolyn Boyer
Don Fox
Lesley Lyons
Jim Pursifull

Jack Brooks
Earnest Hamilton
Jay Mauger
Don Renbarger

Verma Feemster
De Marise Hand
Janet McClurg
Dale Resler

Benjamin Fouts
Bill Kocher
Paul Parks
Joyce Scott

FIRMAN HARDIN

HUNTINGTON COUNTY FARM BUREAU CO-OP
Markle
Phone 65

Sophomore Class

Eugene Grove
Roger Mauger
Mary Smith

Leta Eliot
Marlene Pursifull
Lois Watson

Howard Hamilton
June Smith
John Will

Clarance Lahr
Martha Smith
Larry Williams

KRIEGBAUM & SONS
Farm Implements
and Motor Trucks
Phone 157 Since 1886
Huntington

FULTON MILK, INC.
Fulton's Finest Flavor
Dairy Products
Phone 61W R. R. 6 Huntington

Freshman Class

Harold Brown
Jack Jordan
Janice Paul

Roselyn Bonewitz
Duane Joseph
Judy Perry

Donna Broyles
Allen Lowery
Nancy Scott

Barbara Hand
Linda Mauger
Alan Slagel

SOUTH SIDE LUNCH
Ernest Lantis
Huntington

THE TACKLE BOX
20 East Market St.

Class Officers

JUNIORS: Nadine Piedmont, Sponsor; Janet McClurg, Treasurer; Evelyn Bowman, Secretary; Bill Kocher, Vice-President; Jack Brooks, President.

SOPHOMORES: John Will, President; Howard Hamilton, Secretary - Treasurer; Eddie Roth, Sponsor; Larry Williams, Vice-President.

FRESHMEN: Janice Paul, Secretary-Treasurer; Roselyn Bonewitz, Vice - President; Virginia Michael, Sponsor; Jack Jordan, President.

LINE'S SHELL SERVICE
U. S. Tires & Batteries
Markle Phone 141

MARKLE LUMBER & SUPPLY, INC.
"As Always - Quality First"
Phone 48

Kilroy Was Here!!!

Autographs

Bill Sparks
Jay Mauger
Jack Brooks
Carmen Ralston
June Smith
Mr. Pate
Evelyn Bowman
Duane Joseph
Mary Vaughn
Donald Renberger
Duane Beck
Jack Jordan
Homer Carl Jr.
Lois Watson
Harold Bowman
Bill Kocher
Ivi Pursifull
Patty Joy
Vanna Freemster
Ruth W. King
Lesley Lyons
Roselyn Bonewitt
Linda Mauger
David Smith
Jim Pursifull
Madine Richmond
Earnest Hamilton
Janet McClurg
Paul Park
Nancy Scott
Grace Lasley
Ruth Hendricks
Roger Mauger
Benjamin Foots
Alan Slagel
Judy Perry
M. Jane Elsmere
Don Fox
Donna Brown
Carolyn Boyer
Dale Reeder
Joyce Scott
Leta Eliott
Janice Paul
Gail Tribolet
Carl Freemster
Mary Frances Smith
Anna Britt
Alice Shove
Martha Smith
Charles Hutton
Harold Brown
Marlene Pursifull
Howard M. Hamilton
Virginia L. Michael
Eugene Brown
Johnnie Neill
Larry Williams
Lois Maunita Heigus
Joyce Perry
Fred Bonner
BUd LAhr

Junior High

Eighth Grade

Sally Waters
Marilyn Thomas
Vern Pursifull
Diane Summers

Harvey Brown
David Pursifull
Herbert Resler

Melvin Crago
Gary Bowman
Nathan Brown

Sandra Renbarger
Karen Brown
Jacqueline Reber
Betty White

Ford
TRACTOR
WARREN TRACTOR SALES
W. M. Clampitt & Sons

NAVE HARDWARE
Huntington

SEVENTH GRADE

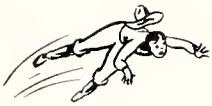

George Broom
Marjorie Hacker
Billy Hand
Ronald Hite

Gloria Ralston
Phyllis Runion

Mary Ellen Scott
Arnold Smith
Jayne Smith
Tommy Smith

ECKMAN MOTORS, INC.
Automobiles-Trucks
John Deere-Equipment
Parts-Service

WILLIAMS HEATING & PLUMBING
Lester D. Williams
Warren

Junior High Officers

EIGHTH GRADE

Jacqueline Reber..... Secretary
Diane Summers..Vice-President
Herbert Resler..... President
Karen Brown.....Treasurer
Mrs. Elsmere..... Sponsor

SEVENTH GRADE

Billy Hand..... Vice-President
Arnold Smith.....President
Mary Ellen Scott..... Secretary
Tom Smith..... Treasurer
Mrs. Lasley.....Sponsor

Mock Election

GEIGER'S APPLIANCE
Plumbing - Heating - Wiring
Zenith - General Electric T. V.
Zanesville, Indiana

B-K DRIVE INN
Etna Ave. at Kline Street
Huntington, Indiana

Grades

sixth grade

Rachael Brown
Darrell Kissell

Dale Boyer
Jack Mauger

Rosamond Dickerson
Ruth Ann Gerdes

Mary Jane Sparks
Rebecca Clampitt

Kathlyn Jones
Patricia Will

Buddy Benson
Kay Dean Jordan

Ronald Lund
Barbara Palmer

Richard Bonewitz
Charles Smith

Janell Paul

Marsha Lowery

Wanda Brown

Mobilgas
Mobiloil

HETHCOTE'S MOBILE SERVICE
Mobile Tires & Batteries
Mobilgas & Mobiloil

Fifth Grade

Samuel Brown
Larry Freds

Stuart Cart
Jerry Hite

Linda Clampitt
Rosaleen Lahr

Jo Ann Creviston
Ronald Meirs

Michelle McFadden
Carol Sue Scott

Edith Morrow
Sondra Shrock

Gary Pursifull
Darlene Slagel

Michael Reber
Donald Sparks

Ronald Sparks

Jerry Tribolet

Ronald Wisener

fourth grade

Gene Burk
Terry Buzzard
Diane Davis
Brion Eliot

William Eversole
Jesse Hand
Diane Lund
Judy Mauger

Bruce McClurg
Ladonna Ralston
Harold Resler
Carol Swihart

Barbara Thomas
Betty Watson

NOT PICTURED
James Shearer
Georgia Ervin

HI-QUALITY HATCHERY
U.S. Approved Chicks - Wayne Feeds
Kelvinator - Duo Therm
Warren, Indiana

KREIGBAUM BROS.
Hardware, Stoves, and Electrical Appliances
Warren Phone 97

third grade

Sue Allen
Robert Bonner
Mark Brown
Martha Brown

Rickie Dalrymple
Sharon Follis
Steven Harris
Suson Johnson

Lynette Jordan
Larry Kissel
Melba Lahr
Kyle Marshall

Marsha Palmer
Wonda Ralston
Carol Rhoads
Rebekah Shearer

Bonnie Shideler
Larry Shrock

NOT PICTURED
Sharyn Kitt
Sandra Fulcher

For the best in appearance
Bring your Laundry & Cleaning to:
"MOON & MOON"

T. F. WINEBRENNER & SON, INC.
John Deere
Farm Implements
33 East State Street Tel. 981
Huntington, Indiana

second grade

Sharon Broom
Carol Taylor
Ted DeHaven
Patricia Burk

Kay D. Gilbert
Ralph Crago
Paul Gephart
Jane Barnes

Tommy Allen
Brenda Britt
Jacquelyn Sparks
John Hacker

Rita Reber
Joy Jones
Claude Sparks
Connie Cook

MODEL ENG. & MFG.
Huntington

First Grade

John Allen
Mikel Lyons
Jean Ann Shearer

Deloss Brubaker
Michael Meier
David Smith

Daniel Drabenstot
Linda Morphew
Judy Sparks

Richard Eversole
Larry Park
Jimmy Sweeden

Carol Grover
Marvin Ralston
Marsha Swihart

James Jordan
David Runion
Linda Williams

JOHNNY'S DRIVE INN
Huntington, Indiana

A & W DRIVE INN
Huntington, Indiana

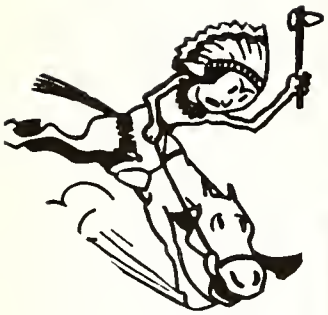

COOKS - Ruth Joy and Goldie Bradburn.

MAINTENANCE - Joe Joy.

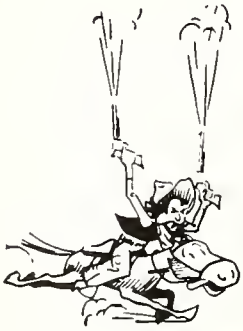

Compliments of
RUSSEL J. FOX
Plumbing & Heating
Lightning Rods
Markle, Indiana

GRADE'S PRAYER

SIMPSON GRAIN CO.
R. R. 4 Huntington
Phone 2962-2 Huntington 108-3R Markle

ACTIVITIES

PRISON RECORD

AUGUST
30 - We were marched in the gates and the cell numbers handed out.
SEPTEMBER
1 - First Prison baseball game with neighboring Prison, Andrews, we being the winner 2-1.
13 - A Community Organizashun meeting, a group of the Parents of the cellmates.
OCTOBER
1 - Parole for Baseball players and beginning of sentence for basketball players.
11 - Another Community Organizashun meeting.
18 - Some of the cell members participating in 4-H were honored at 4-H achievement Night.
20 - Four of the lucky last year Prisoners were paroled for a 5 day trip to Washington, D.C. sponsured by the Herald-Press.
21-22 - A parole for 2 days for Warden and Guards to learn something at Teachers Convenshun.
29 - A play was put on by the last year prisoners.
NOVEMBER
1 - Get Picture taken for the Prison Annual.
2 - Warden and Guards visit other prisons to find other ways to improve this one.
5 - Prison Basketball team get on the winning way with luck and plenty of fight (7 come 11) by winning the first of eleven in a row.
24 - Big dinner in Dining Hall, same old thing, Turkey, but never no wings.
25-26 - Parole for Thanksgiving.
DECEMBER
13 - Community Organization.
21 - Christmas Program put on by some of the younger cellmates.
23 - Ind of furst half of sintunce.
JANUARY
3 - Beginning of last half with xtra hard laburr.
10 - Community Organization meetings.
19 - A dreadful day in the life of all the cell mates, the ending of the win streak cut short by Andrews in the County Tourney.
FEBRUARY
23-26 - Prison basketball team take part in Secshunal Tourney, and broke some records. This ends the fun in the prison for another year.
MARCH
14 - Community Organizashun meeting.
16 - Prisons have volleyball tourney.
18 - Singing Prisoners from all the schools take part in Music Festival.
25 - Junior Cellblock puts on play.
28-30 - Women of the prison participate in volleyball tourney.
APRIL
1 - APRIL FOOL.
8 - A day of rest, even prisons observe Good Friday.
11 - Community Organizashun.
11 - Prisoners from all Prisons participate in 4-H judging contest.
11 & 13 - Cell spellers enter County Spelling Contest.
19 - Cell members give music review.
22 - Junior & Senior Cellmates go to the W & D Lookout Room at Baer Field for recepshun.
24 - Senior Cell mates receive badly needed Bibles at Baccalaureate.
27 - Seniors served the last day of their 12 year sentence. Then get kicked out but of course, with good behavior they get a diploma.
MAY
5 - The cells are cleaned, everyone lined up and marched outside the walls for 3 months of work and fun for the summer.

- a fellow cellmate

H. BROWN AND SON
Warren, Indiana
Office Telephone 100 Residence 96

Chorus

COMBINED CHORUS

GIRLS' GLEE CLUB

BOYS' GLEE CLUB

GIRLS' TRIPLE TRIO

BOYS' OCTET

Compliments of
R. S. & M. STUDIO
Bluffton, Indiana
Portraits, Cameras & Supplies

FIRST NATIONAL BANK
In Huntington
Dep. up to $ 10,000

HT. PAINT & WALLPAPER STORE
Smith Alsop Paints
338 North Jefferson

Band

SENIOR BAND

We Study

Loren Craig
RIVERSIDE SERVICE STATION
Phillips 66 Products
Tank Wagon Service
Station Call 84 Residence Call 125-2

4-H Club

GIRLS'

BOYS'

PROJECTION CREW

LIBRARY STAFF

Junior Play

AUNT SAMANTHY RULES THE ROOST

Aunt Samanthy Simpkins . . . . . Janet McClurg
Serena Simpkins . . . . . Verma Feemster
Sophie Simpkins . . . . . Evelyn Bowman
Polly Paine . . . . . Carolyn Boyer
Annie Ambrose . . . . . Lesly Lyons
Blanche Bowers . . . . . Joyce Scott
Lucien Littlefield . . . . . Dale Resler
Blair Boswell . . . . . Ben Fouts
Frank Fairfield . . . . . Harold Bowman
Lawrence Lovewell . . . . . Duane Beck
Buddy Baskins . . . . . Paul Park

senior play

IF MOTHER ONLY KNEW

John Maxwell	A small town businessman	Larry Whinery
Janet Maxwell	His attractive wife	Delphia Lahr
Aunt Mary	Janet's Aunt	Neta Slagel
Connie	Their daughter who is 17	Joyce Perry
Betty Lou	Their daughter who is 15	Lois Geiger
Bernadine	Betty Lou's girlfriend	Carmen Ralston
Wilbur	Maxwell's 13 year old son	Rex Perry
Hercules Nelson	Wilbur's bosom pal	David Smith
Gladys Gooch	Janet's old college pal	Alice Grove
Charles "Brains" Burke	Connie's boyfriend	Bill Sparks
Dr. Jeffrey Gooch	Gladys' husband	Ron Jordan
Badge Burns	Police officer	Carl Feemster

HELLER'S STONE COMPANY
Bluffton, Indiana R. R. 1

ATHLETICS

Baseball Team

FRONT ROW: H. Hamilton, J. Will, E. Hamilton, L. Whinery, C. Lahr, J. Jordan, C. Feemster. SECOND ROW: E. Roth, coach; A. Lowery, R. Jordan, J. Brooks, D. Resler, P. Park, D. Smith, H. Bowman, student manager.

BASEBALL SCHEDULE

Rock Creek	2	Andrews	1
Rock Creek	6	Htg. Twp.	11
Rock Creek	0	Roanoke	3
Rock Creek	0	Clear Creek	10
Rock Creek	3	Lancaster	4
Rock Creek	13	Bippus	7
Rock Creek	4	Union	6
Rock Creek	18	Banquo	17
Rock Creek	4	Jefferson	7
Rock Creek	5	Markle	12

THE PEOPLE'S STORE
Just A Good Place To Shop
Markle, Ind. Phone 34

ANDERSON CHEVROLET, INC.
Markle, Indiana

Basketball

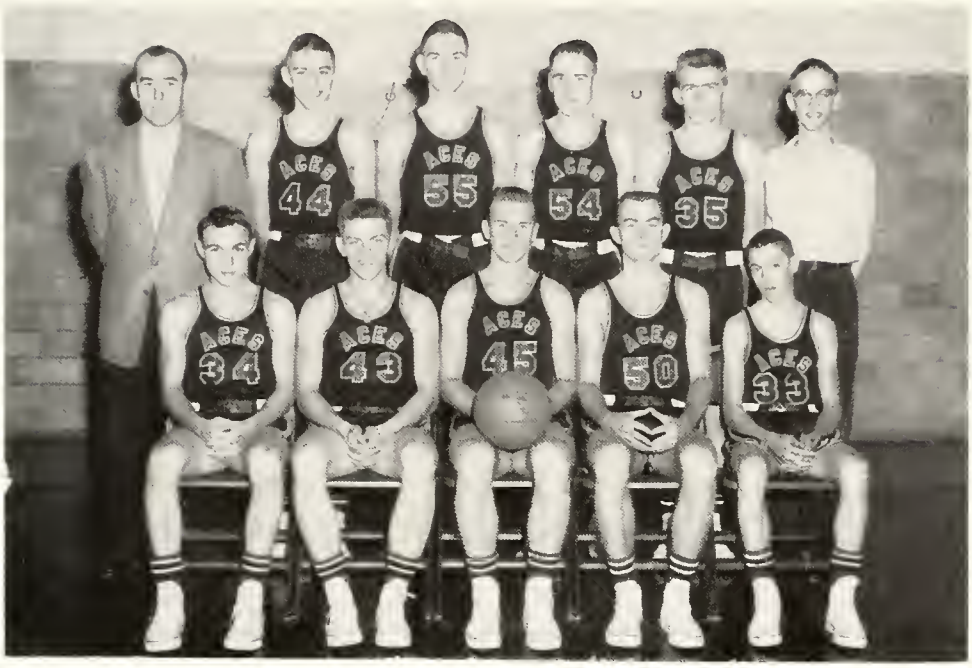

R. C.		
52	Union	45
70	Markle	34
57	Clear Creek	51
55	Liberty Center	37
68	Lancaster	61
62	Banquo	39
63	Warren	50
50	Roanoke	48
79	E. Rock Creek	60
60	Markle	32
58	Washington Center	26

Coach E. M. (Eddie) Roth.

R. C.		
47	Andrews	61
53	Coesse	54
57	Andrews	58
60	Jackson	57
56	Jefferson (H)	40
56	Bippus	49
62	Petroleum	72
51	Township	65
73	Jefferson (W)	70
53	Andrews	58

I feel that the 1954 - 55 Aces were one of the better teams Rock Creek has produced. We started the season with 11 consecutive wins and were one of the last ten high school teams in the state of Indiana to taste defeat.

We played some of the toughest teams on our schedule the last half of the season and with a little smile from Lady Luck would have added a couple more wins to our wonderful record. All in all we had a marvelous fifteen won, six lost record that everyone is proud of.

Eddie Roth

EXCHANGE BANK
Warren, Indiana
Established 1883 Member F. D. I. C.

DALE

LARRY

CLARENCE

PAUL

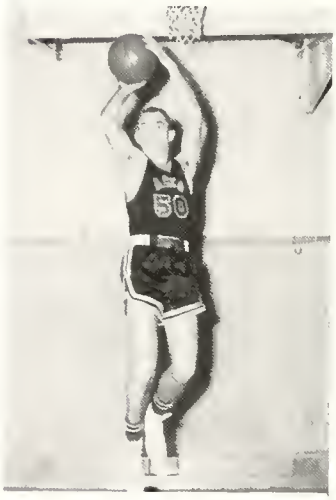

JACK

JOHN

RON

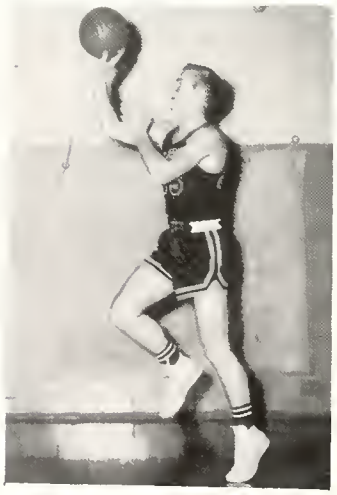

DAVE

BILL

Compliments of
STATE BANK OF MARKLE
Markle, Ind.
We appreciate the opportunity of
Serving this community.
Each Depositor Insured To $ 10,000

Basketball

FRONT ROW: Howard Hamilton, Duane Joseph, Jack Jordan, Eugene Grove. BACK ROW: Clarance Lahr, Allen Lowery, Larry Williams, Coach Eddie Roth, Earnest Hamilton, Allen Slagel.

LEFT TO RIGHT: Billy Hand, David Pursifull, Tom Smith, Vern Pursifull, Herbert Resler, Coach Homer Carl Jr., Melvin Crago, Gary Bowman, Harvey Brown, Arnold Smith and Nathan Brown.

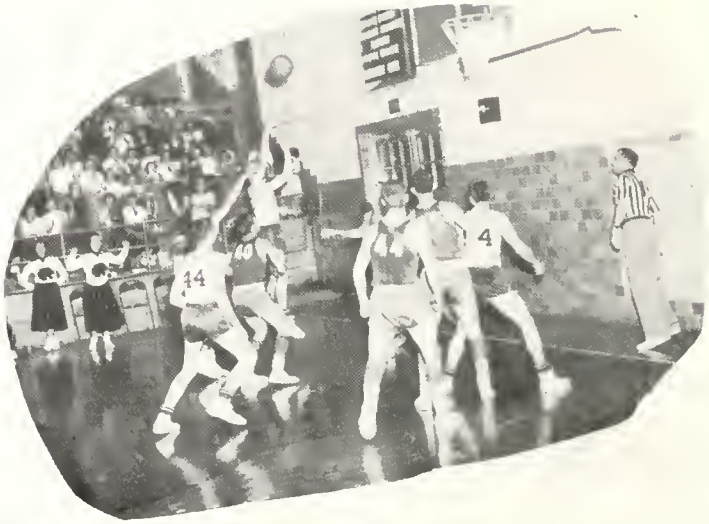

HOME LUMBER
"If It's Lumber Call Our Number"
Huntington

Our Boosters

YELL LEADERS
Joyce Perry, Evelyn Bowman, and Mary Smith

YELL SECTION

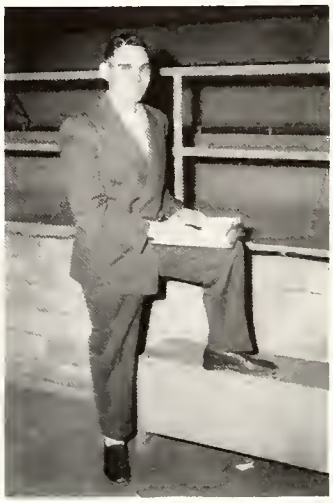

HOMER CARL, Jr.
Jr. High Coach

BROWN'S GROCERY
Brown's Corners
Phone 90-5R
Groceries & Meats

INTER-COLLEGIATE PRESS
Publishers · Cover Manufacturers · Book Binders

FACTORY · HOME OFFICE
Kansas City

[illegible] IN FREEZING WEATHER OR
TO HOT [illegible]

FOR APPLICATION TO [illegible] OF WINDOWS

1. Cl[illegible]
2. [illegible] paper is saturated,
[illegible]
4. [illegible] squeegee or
[illegible]
[illegible] as before, keeping

7. [illegible] DRY.

[illegible] SURFACES

1. [illegible] is saturated,
[illegible] spot to which
4. [illegible]
5. [illegible] squeegee or
[illegible] upward, keeping

6. [illegible] AND WIPE DRY.

[illegible] in U.S.A.